

MISSISSIPPI DEPARTMENT OF NATURAL RESOURCES

Bureau of Land and Water Resources

Southport Mall

P.O. Box 10631

Jackson, Mississippi 39209

WATER WELL DRILLERS LOG

Pearl River
V 2084

2-3-85 19 Walkers Welding Pearl River
date well completed firm name county well located

LANDOWNER Ed Hall
R3 picayun miss
(mailing address)

description of formations encountered	from	to
<u>Red shale</u>	<u>1</u>	<u>39</u>
<u>Sand Clay</u>	<u>39</u>	<u>47</u>
<u>Blue shale</u>	<u>47</u>	<u>105</u>
<u>Brown Clay</u>	<u>105</u>	<u>127</u>
<u>Sand</u>	<u>137</u>	<u>192</u>

WELL LOCATION:
sec 32 T 5 N R 16 E
S W
5 miles NE picayun
(distance) (direction) (nearest town)

WELL PURPOSE: Home
(home, irrigation, municipal, industrial)

- WELL COMPLETION DATA:
- (1) diameter (inches) 2"
 - (2) total depth (feet) 192'
 - (3) static water level (feet) 60 below above top of ground.
 - (4) casing PVC, 192'
(material) (depth)
10 if telescope see back.
(size)
 - (5) screen 10, 182'
(length) (depth to top)
10, PVC
(size) (material)
 - (6) pump 1, 8
(HP) (yield gpm)
etc
(type power)
 - (7) electric log _____
(yes or no)

(organization running log)
 - (8) how well bottom plugged _____

DRILLERS REMARKS: good
sharp

RECEIVED

MAR 4 1985

Department of Natural Resources
Bureau of Land & Water Resources

If well telescopes please sketch and show depths.

GROUND LEVEL

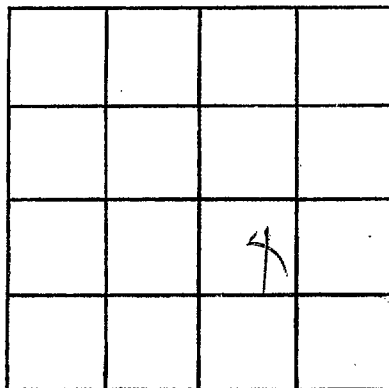

SECTION 92

Please indicate well location X.

ADDITIONAL INFORMATION

If more than one screen,
show locations of each on sketch.